

## ELECTRICAL SPECIFICATION

- SCOPE: FURNISH ALL LABOR AND MATERIALS NECESSARY FOR THE INSTALLATION OF THE COMPLETE ELECTRICAL SYSTEM AS SPECIFIED HEREIN AND INDICATED ON THE CONTRACT DRAWINGS.
- APPLICABLE CODES: THE INSTALLATION SHALL COMPLY WITH THE 2014 EDITION OF THE NATIONAL ELECTRICAL CODE, 2017 FLORIDA BUILDING CODE 6TH EDITION, 2015 FLORIDA FIRE PREVENTION CODE 6TH EDITION, 2015 LIFE SAFETY CODE.
- MATERIALS AND SUBSTITUTIONS: THE CONTRACTOR SHALL SUBMIT A LIST OF ALL MAJOR EQUIPMENT AND FIXTURES TO THE ARCHITECT FOR REVIEW. NO SUBSTITUTIONS WILL BE ALLOWED WITHOUT THE PERMISSION OF THE ARCHITECT IN WRITING. ALL EQUIPMENT SHALL BE NEW AND BEAR THE MANUFACTURER'S NAME AND TRADE NAME. ALL EQUIPMENT SHALL BE U.L. LISTED.
- PERMITS: CONTRACTOR SHALL PAY ALL REQUIRED FEES AND SHALL OBTAIN ALL NECESSARY PERMITS FOR INSTALLATION OF THE WORK.
- WORKMANSHIP: ALL WORK SHALL BE INSTALLED IN A NEAT AND WORKMANLIKE MANNER. EXPOSED CONDUITS AND/OR CABLES, WHERE PERMITTED, SHALL BE RUN PARALLEL AND AT RIGHT ANGLE TO MAJOR BUILDING CONSTRUCTION MEMBERS. THE CONTRACTOR SHALL VERIFY THE EXACT LOCATION OF ALL EQUIPMENT AND DEVICES WITH THE ARCHITECT AT THE TIME OF INSTALLATION.
- CONDUIT SYSTEMS: CONDUIT SHALL BE EMT CONCEALED IN WALLS AND SUSPENDED CEILINGS AND EXPOSED IN UNFINISHED AREAS. EXTERIOR CONDUIT SHALL BE GALVANIZED RIGID STEEL. ALUMINUM CONDUIT SHALL NOT BE PERMITTED. MINIMUM SIZE CONDUIT SHALL BE 3/4". CONNECTIONS TO MOTORS AND OTHER VIBRATING EQUIPMENT SHALL BE MADE WITH LIQUDTIGHT FLEXIBLE METAL CONDUIT.
- OUTLET BOXES: FOUR INCH SQUARE FOR SWITCHES AND RECEPTABLES AND FOUR INCH OCTAGONAL FOR LIGHTING FIXTURES, WITH APPROVED PLASTER RINGS AND COVERPLATES. WHERE MULTIPLE NUMBER OF SWITCHES OCCUR IN ONE LOCATION ON THE PLANS, PROVIDE A MULTI-GANG OUTLET BOX AND A COMMON COVERPLATE. PROVIDE BARRIERS WITHIN THE BOX AS MAY BE REQUIRED BY CODE. MIN. DEPTH 2 INCHES.
- WIRE AND CABLE: TYPE THW, OR THWN, 600 VOLT AC, COPPER CONDUCTORS, COLOR CODED, WITH THE MINIMUM SIZE TO BE #12 A.W.G. WITH INSULATED GROUND, TYPE "MC" METAL CLAD CABLE MAY BE USED WHERE PERMITTED BY APPLICABLE CODES.
- WIRING DEVICES: "ARROW HART" OR APPROVED EQUAL AS FOLLOWS: DUPLEX RECEPTABLES-#5362, GFI RECEPTABLE-#675342, 1P TOGGLE SWITCH-#1991, 3-WAY TOGGLE SWITCH-#1993, COVERPLATES SHALL BE PAINTABLE PLASTIC. EDGES OF PLATES SHALL MAKE FULL CONTACT WITH BOX AND COMPLETELY COVER WALL OPENING. ALL WATER FOUNTAINS, AND VENDING MACHINES SHALL HAVE GFCI TYPE RECEPTABLES AS PER NEC 422.51. ALL RECEPTER WITHIN 6 FEET OF WET BAR OR ANY SINK SHALL HAVE GFCI TYPE RECEPTABLES AS PER NEC 2018.
- LIGHTING FIXTURES: AS SPECIFIED ON THE DRAWINGS, COMPLETE WITH LAMPS.
- PANELBOARDS AND CIRCUIT BREAKERS: PANELBOARDS SHALL BE SQUARE D TYPE "MDD" WITH THE SIZE AND NUMBER OF CIRCUIT BREAKERS AS INDICATED ON THE DRAWINGS. CIRCUIT BREAKERS SHALL BE BOLT-ON TYPE. PLUG-IN BREAKERS SHALL NOT BE PERMITTED. MULTI-POLE BREAKERS SHALL HAVE COMMON TRIP WITH INTEGRAL TIE MECHANISM. HANDLE TIES SHALL NOT BE PERMITTED. PANELBOARDS SHALL HAVE COPPER BUS WITH FULL CAPACITY NEUTRAL. WHERE SPACES AND/OR PROVISIONS ARE INDICATED, BUS ASSEMBLY SHALL EXTEND TO FULL LENGTH WITH ALL NECESSARY HARDWARE TO ACCOMMODATE CIRCUIT BREAKERS. PROVIDE TYPEWRITTEN DIRECTORY ON INSIDE OF DOOR. WHEN NEW WORK IS CALLED FOR IN EXISTING PANELBOARDS, NEW BREAKERS SHALL MATCH EXISTING AND DIRECTORY SHALL BE UPDATED TO REFLECT ANY CHANGES. ALL ELECTRICAL EQUIPMENT WILL BE LABELED TO INDICATE POTENTIAL ELECTRIC ARC FLASH HAZARDS AS PER NEC 110.16
- GROUNDING: ALL SYSTEMS SHALL BE GROUNDED AND BONDED IN ACCORDANCE WITH THE REQUIREMENTS OF THE NATIONAL ELECTRICAL CODE AND ALL LOCAL CODES, THE UTILITY COMPANIES, SPECIAL SYSTEMS AND EQUIPMENT AS REQUIRED.
- EXISTING CONDITIONS: THE CONTRACTOR SHALL VISIT THE SITE AND CAREFULLY EXAMINE ALL EXISTING CONDITIONS THAT MAY AFFECT HIS BID.
- EXISTING ELECTRICAL INSTALLATION: ALL EXISTING ELECTRICAL WORK WHICH WILL NOT BE RENDERED OBSOLETE AND WHICH MAY BE DISTURBED DUE TO ANY CHANGES REQUIRED UNDER THIS CONTRACT SHALL BE RESTORED TO ITS ORIGINAL OPERATING CONDITION. OTHER ELECTRICAL MATERIAL OR MATERIAL RENDERED OBSOLETE SHALL BE ABANDONED WHERE CONCEALED AND REMOVED WHERE EXPOSED. OLD UNUSED WIRING AND DEVICES SHALL BE REMOVED FROM THE ABANDONED (CONCEALED) CONDUITS AND OUTLETS SHALL BE PROVIDED WITH BLANK COVERS. EXCEPT AS OTHERWISE SPECIFIED, ALL DISCONNECTED MATERIAL THAT IS NOT TO BE REUSED SHALL BE REMOVED FROM THE SITE.
- INTERRUPTION OF SERVICE: THE CONTRACTOR SHALL NOT DISCONTINUE ANY ELECTRICAL SERVICE TO THE BUILDING WITHOUT FIRST OBTAINING APPROVAL FROM THE ARCHITECT AND OWNER.
- SCHEDULING OF WORK: THE CONTRACTOR SHALL ARRANGE WITH THE ARCHITECT FOR SCHEDULING OF WORK.
- COORDINATION AND REPAIR: WHERE EXISTING ELECTRICAL INSTALLATIONS INTERFERE WITH NEW WORK AND WHERE SUCH INSTALLATIONS ARE TO REMAIN IN USE, THE INSTALLATIONS SHALL BE DISCONNECTED AND RELOCATED AND/OR RECONNECTED TO COORDINATE WITH THE WORK INDICATED ON THE CONTRACT DRAWINGS AND AS SPECIFIED.
- WATERPROOFING: WHERE ANY WORK PIERCES WATERPROOFING, INCLUDING WATERPROOF CONCRETE AND/OR MASONRY EXTERIOR WALLS, CONTRACTOR SHALL PROVIDE ALL NECESSARY SLEEVES, CAULKING, AND FLASHING REQUIRED TO MAKE OPENINGS ABSOLUTELY WATERTIGHT.
- FIREPROOFING: OPENINGS AND PASSAGE OF CONDUITS THROUGH FLOOR SLABS AND FIRE RATED WALLS OR PARTITIONS SHALL BE SEALED WITH U.L. LISTED FIRE STOPPING METHODS TO MAINTAIN THE FIRE RESISTANCE RATING.
- EQUIPMENT IDENTIFICATION: EXCEPT WHERE OTHER MEANS OF IDENTIFICATION ARE SPECIFIED, PANELBOARDS, METERS, SAFETY SWITCHES, REMOTE CONTROL SWITCHES, AND MOTOR CONTROL PUSHBUTTON STATIONS SHALL BE IDENTIFIED WITH BLACK PHENOLIC NAMEPLATES WITH WHITE LETTERS, MINIMUM 1/4" HIGH, TO SHOW THE NAME AND NUMBER, IF ANY, OF THE EQUIPMENT CONTROLLED.
- TESTS: THE CONTRACTOR SHALL TEST ALL OF THE EQUIPMENT INSTALLED UNDER THIS CONTRACT AND DEMONSTRATE ITS PROPER OPERATION TO THE OWNER'S REPRESENTATIVE. THE CONTRACTOR SHALL PROVIDE ALL REQUIRED LABOR, MATERIAL AND INSTRUMENTS FOR THE TESTS.  
TEST ALL ELECTRICAL WIRING DEVICES FOR CONTINUITY TRESTING FREE FROM ANY SHORTS AND CHECK FOR LOAD CIRCUIT BALANCING TO ENSURE NO NEUTRAL CURRENT IS PRESENT.
- OPERATING INSTRUCTIONS: UPON COMPLETION OF ALL WORK AND OF ALL TESTS, FURNISH THE NECESSARY SKILLED LABOR AND HELPERS FOR OPERATING ALL ELECTRICAL SYSTEMS AND EQUIPMENT IN ORDER TO INSTRUCT AND TRAIN THE OWNER'S REPRESENTATIVE IN THE OPERATION AND MAINTENANCE OF ALL EQUIPMENT FURNISHED.
- CONTRACTOR SHALL MAINTAIN AS-BUILT RECORD DRAWINGS DURING CONSTRUCTION. THESE RED LINES AS-BUILT DRAWINGS SHALL BE SUBMITTED TO OWNER AND ENGINEER AT THE END OF PROJECT. ANY AS-BUILTS NEEDED FOR FINAL INSPECTIONS SHALL BE SUBMITTED TO ENGINEER (10) DAY PRIOR TO INSPECTION.

## GENERAL ELECTRICAL NOTES

- THE ENTIRE INSTALLATION SHALL BE IN ACCORDANCE WITH THE LATEST EDITION OF THE NATIONAL ELECTRICAL CODE (NEC), AND THE LATEST EDITIONS OF ALL LOCAL CODES, RULES AND ORDINANCES HAVING JURISDICTION.
- AS A MINIMUM, ALL EQUIPMENT SHALL MEET APPLICABLE STANDARDS, FOR TYPE OF EQUIPMENT AND INTENDED USE, OF THE FOLLOWING:
  - AMERICAN NATIONAL STANDARDS INSTITUTE (ANSI).
  - ILLUMINATING ENGINEERS SOCIETY (IES).
  - AMERICAN SOCIETY FOR TESTING AND MATERIALS (ASTM).
  - NATIONAL ELECTRICAL MANUFACTURERS ASSOCIATION (NEMA).NOTE: THESE STANDARDS ARE SUBORDINATE TO CODES AND STANDARDS SET BY U.L.
- IT SHALL BE UNDERSTOOD THAT ALL WORK PERFORMED SHALL BE BY A LICENSED ELECTRICAL CONTRACTOR IN A FIRST CLASS WORKMANLIKE MANNER. SAID CONTRACTOR SHALL MEET ALL REQUIREMENTS SET FORTH BY ANY LOCAL ORDINANCE AND GOVERNING AUTHORITIES.
- THE CONTRACTOR SHALL PROVIDE ALL REQUIRED INSURANCE FOR PROTECTION AGAINST PUBLIC LIABILITY AND PROPERTY DAMAGE FOR THE DURATION OF THE WORK.
- THE CONTRACTOR SHALL GUARANTEE ALL MATERIALS AND WORKMANSHIP FREE FROM DEFECTS FOR A PERIOD OF NOT LESS THAN (1) YEAR FROM DATE OF ACCEPTANCE, U.O.N..
- IT SHALL NOT BE THE INTENT OF THESE PLANS AND/OR SPECIFICATIONS TO SHOW EVERY MINOR DETAIL OF CONSTRUCTION. THE CONTRACTOR SHALL BE EXPECTED TO FURNISH AND INSTALL ALL ITEMS FOR A COMPLETE ELECTRICAL SYSTEM AND PROVIDE ALL REQUIREMENTS NECESSARY FOR EQUIPMENT TO BE PLACED IN PROPER WORKING ORDER.
- THE CONTRACTOR SHALL BE RESPONSIBLE FOR REPAIRING TO ORIGINAL CONDITIONS, ANY AND ALL DAMAGES TO BUILDING SURFACES, EQUIPMENT, ETC. CAUSED DURING THE PERFORMANCE OF WORK.
- CORRECTION OF ANY DEFECTS SHALL BE COMPLETED WITHOUT ADDITIONAL CHARGE OR DELAYS AND SHALL INCLUDE REPLACEMENT OR REPAIR OF ANY OTHER PHASE OF THE INSTALLATION WHICH MAY HAVE BEEN DAMAGED THEREBY.
- THE CONTRACTOR SHALL VISIT THE JOB SITE AND VERIFY ALL CONDITIONS, LOCATIONS, DIMENSIONS AND COUNTS AS SHOWN OR NOTED ON THE DRAWINGS, PRIOR TO SUBMITTING BID.
- THE CONTRACTOR SHALL NOT SCALE THE ELECTRICAL DRAWINGS. REFER TO ARCHITECTURAL PLANS AND ELEVATIONS FOR EXACT LOCATIONS OF ALL EQUIPMENT UNLESS NOTED OTHERWISE.
- IT SHALL BE THE RESPONSIBILITY OF THE ELECTRICAL CONTRACTOR TO PROVIDE ALL LABOR, MATERIALS AND SUPERVISION NECESSARY TO ACCOMPLISH THE WORK AS SHOWN AND/OR NOTED ON THE PLANS.
- IT SHALL BE THE RESPONSIBILITY OF THE ELECTRICAL CONTRACTOR FOR THE ADVANCE ORDERING OF LONG LEAD ITEMS, AS TO NOT INTERFERE WITH THE PRODUCTION OF OTHER TRADES RESULTING IN ANY DOWN OR LAG TIME. THE CONTRACTOR SHALL NOT ORDER ANY ITEMS UNTIL APPROVED SHOP DRAWINGS ARE RETURNED TO HIM.
- THE CONTRACTOR SHALL KEEP ALL AREAS WHERE WORK IS BEING PERFORMED FREE FROM DEBRIS AT ALL TIMES AND SAID AREAS SHALL BE LEFT BROOM CLEAN AT THE END OF EACH WORKING DAY.
- ALL CONDUCTORS SHALL BE COPPER, TYPE THHN/THWN EXCEPT WHERE OTHERWISE REQUIRED BY U.L. OR CODES. MINIMUM WIRE SIZE SHALL BE #12 AWG, EXCLUDING CONTROL WIRING.
- ALUMINUM CONDUCTORS ARE NOT PERMITTED ANYWHERE.
- ALL CONDUCTORS SHALL BE IN CONDUITS. ALL CONDUITS SHALL BE GALVANIZED RIGID STEEL (GRS) EXCEPT THAT: (a) PVC CONDUITS MAY BE USED UNDERGROUND PROVIDED ELBOWS AND RISERS ARE GRS, WHERE SUBJECT TO PHYSICAL DAMAGE (b) ELECTRICAL METALLIC TUBING (EMT) MAY BE USED IN OR ON WALLS OR CEILINGS WHERE NOT SUBJECT TO MECHANICAL DAMAGE, DAMP OR CORROSIVE CONDITIONS, (c) LIQUID TIGHT FLEXIBLE CONDUIT WHERE REQUIRED, (d) FLEXIBLE METALLIC CONDUIT (MC CABLE W/GROUNDING CONDUCTOR), WHERE REQUIRED IN DRY LOCATIONS ONLY. ALL CONDUITS IN HAZARDOUS AREAS (PER NEC) SHALL MEET THE REQUIREMENTS OF NEC CHAPTER 5
- ALL CONDUIT RUNS ARE SHOWN DIAGRAMATICALLY. THE EXACT ROUTING SHALL BE DETERMINED IN THE FIELD. UNLESS NOTED OTHERWISE.
- WHERE CORE DRILLING OF FLOORS/WALLS IS REQUIRED, THE CONTRACTOR SHALL SEAL OPENINGS WATERTIGHT AFTER UTILITIES HAVE BEEN INSTALLED. LOCATION OF CORED HOLES SHALL COORDINATE WITH LOCATION OF EQUIPMENT IN A MANNER THAT IS CLEAN AND FUNCTIONAL. THE CONTRACTOR SHALL INSTALL ONLY ONE CONDUIT PER HOLE AND SEAL THE OPENING AROUND THE CONDUIT.
- PROVIDE FIRE RETARDANT U.L. APPROVED SEALANT ON ALL PENETRATIONS, WALLS AND STRUCTURAL SLABS. IT SHALL BE THE RESPONSIBILITY OF THE ELECTRICAL CONTRACTOR TO VERIFY PRIOR TO SUBMITTING BID, THE LOCATIONS OF ALL SUCH FIRE RATED PARTITIONS, WALLS, AND STRUCTURAL SLABS.
- UNLESS NOTED AS EXISTING, ALL EQUIPMENT, WIRING, DEVICES, ETC. SHALL BE NEW.
- ALL DISCONNECT SWITCHES SHALL BE SIZED BY NEC REQUIREMENTS TO ACCOMMODATE EQUIPMENT SERVED, INCLUDING REQUIRED FUSES U.O.N. SWITCHES SHALL BE HORSEPOWER RATED FOR MAX. HORSEPOWER, HEAVY DUTY TYPE.
- THE CONTRACTOR SHALL VERIFY CIRCUIT PROTECTIVE DEVICE RATINGS FOR EQUIPMENT PRIOR TO INSTALLATION.
- ALL FUSES SHALL BE CURRENT LIMITING, PER U.L., RATED 600V. OR 250V, AS REQUIRED, WITH:
  - NON TIME DELAY FUSES IN MAIN SWITCHES AND SWITCHES FEEDING PANELS.
  - TIME DELAY FUSES FOR MOTOR AND HVAC CIRCUITS.
- WIREWAYS SHALL BE SIZED AS REQUIRED, PER NEC, U.O.N.
- ALL CIRCUIT BREAKERS SHALL BE INVERSE TIME TYPE (THERMAL-MAGNETIC). TWO AND THREE POLE CIRCUIT BREAKERS SHALL BE COMMON TRIP. TIE HANDLES ARE NOT PERMITTED.
- ALL ELECTRICAL EQUIPMENT SHALL BE RAINLIGHT (NEMA 3R) WHERE EXPOSED TO THE WEATHER. ALL FLEX CONDUITS CONNECTED TO SUCH EQUIPMENT SHALL BE LIQUDTIGHT.
- OUTLET BOXES SHALL BE PRESSED STEEL IN DRY LOCATIONS, CAST ALLOY WITH THREADED HUBS IN WET OR DAMP LOCATIONS AND SPECIAL ENCLOSURES AS REQUIRED FOR OTHER CLASSIFIED AREAS, U.O.N.
- ALL CONNECTIONS TO GROUND RODS SHALL BE MADE WITH U.L. APPROVED WELDED CONNECTIONS, UNLESS NOTED OTHERWISE. THE CONTRACTOR SHALL FORM A GROUNDING ELECTRODE SYSTEM AS PER NEC 250-50.
- THE CONTRACTOR SHALL SUBMIT 6 COPIES OF EQUIPMENT SHOP DRAWINGS FOR ELECTRICAL EQUIPMENT TO THE ENGINEER FOR REVIEW, PRIOR TO ORDERING SUCH EQUIPMENT.
- PROPER PLASTER RINGS SHALL BE USED WITH OUTLET BOXES. PLASTER RINGS SHALL BE A MAXIMUM OF 1/8" FROM THE FINISHED SURFACE OF THE DRYWALL AFTER THE DRYWALL IS INSTALLED. PROPER COORDINATION BETWEEN THE ELECTRICAL CONTRACTOR AND THE GENERAL CONTRACTOR FOR RING INSTALLATION IS REQUIRED. NO "GOOF" RINGS WILL BE ALLOWED. ALL OUTLET BOXES SHALL BE SECURELY FASTENED. ANY AND ALL IMPROPERLY INSTALLED PLASTER RINGS OR OUTLET BOXES SHALL BE REMOVED AND A NEW RING OR OUTLET INSTALLED AT THE CONTRACTOR'S EXPENSE.
- FOR TELEPHONE SYSTEMS:
  - PROVIDE GROUNDING FOR ALL TELEPHONE OUTLETS AND EQUIPMENT AS PER REQUIREMENTS OF THE TELEPHONE COMPANY.
  - COORDINATE INSTALLATION OF ALL TELEPHONE OUTLETS, RACEWAYS, ENCLOSURES AND BACKBOARDS WITH TELE. CO.
  - VERIFY LOCATION OF TELEPHONE SERVICE WITH TELEPHONE COMPANY. PROVIDE SERVICE CONDUIT TO BLDG. FROM SERVICE POINT PER TELCO. INSTRUCTIONS.
  - MARK TERMINATIONS OF TELEPHONE CONDUIT AS DIRECTED BY THE TELEPHONE COMPANY.
  - VERIFY LOCATION OF TELEPHONE SERVICE WITH TELEPHONE COMPANY PRIOR TO SUBMITTING BID.
  - USE EXTERIOR GRADE 3/4" PLYWOOD BACKBOARDS FOR MOUNTING TELEPHONE EQUIPMENT AND TERMINAL STRIPS. PAINT BOARD ON ALL SIDES AND EDGES WITH TWO COATS OF FLAT BLACK ASPHALT PAINT.
- FOR EMERGENCY EXIT SIGNS AND EMERGENCY BATTERY PACKS MAKE CONNECTION AHEAD OF ALL SWITCHES.
- CONTRACTOR SHALL REFER TO ARCHITECTURAL DRAWINGS FOR AREAS BEING DEMOLISHED, VISIT THE SITE AND INCLUDE ALL NECESSARY MATERIAL AND LABOR TO PERFORM THE REQUIRED DEMOLITION.
- ELECTRICAL CONTRACTOR SHALL VISIT JOB SITE AND FAMILIARIZE HIMSELF WITH ALL CONDITIONS AFFECTING ELECTRICAL, FIRE ALARM AND COMMUNICATIONS INSTALLATIONS AND MAKE PROVISIONS AS TO THE COST THEREOF. EXISTING CONDITIONS OF ELECTRICAL EQUIPMENT, LIGHT FIXTURES, ETC... THAT ARE PART OF THE FINAL SYSTEM SHALL BE VERIFIED BY THE CONTRACTOR PRIOR TO SUBMITTING HIS BID.
- ELECTRICAL DRAWINGS ARE SCHEMATIC. ALL DEVICES FINAL LOCATION SHALL BE COORDINATED IN THE FIELD. NO CHANGE ORDERS WILL BE ALLOWED DUE TO EQUIPMENT RELOCATION PER FIELD CONDITIONS. ALL INSTALLATIONS SHALL BE COORDINATED WITH ALL TRADES INCLUDING BUT NOT LIMITED TO STRUCTURAL AND ARCHITECTURAL PRIOR TO PERFORMING ANY WORK.
- CONDUCTORS/FEEDERS FOR BRANCH CIRCUITS SHALL BE SIZED TO PREVENT VOLTAGE DROP EXCEEDING 2 PERCENT/3 PERCENT AT THE FARTHEST OUTLET OF POWER, WHERE VOLTAGE DROP IS DETERMINED TO EXCEED THIS VALUE THE CONTRACTOR SHALL INCREASE THE SIZE OF CONDUCTORS AS REQUIRED.
- THE CONTRACTOR SHALL CONFIRM WITH THE ELECTRICAL UTILITY COMPANY ANY AND ALL REQUIREMENTS SUCH AS: METERING EQUIPMENT REQUIREMENTS AND METERING EQUIPMENT LOCATION, TRANSFORMER SIZE AND LOCATION OR SERVICE POINT, CONDUIT ENTRY AND LUG SIZE RESTRICTIONS. THE CONTRACTOR SHALL SCHEDULE ALL REQUIRED DOWN TIME FOR THE OWNERS CONFIRMATION.
- PROVIDE J-BOX WITH 3/4" STUB UPS INSIDE CONCEALED WALLS. CONTRACTOR SHALL COORDINATE WITH MECHANICAL DRAWINGS AND PROVIDE ALL NECESSARY CONTROL WIRING.
- ALL ELECTRICAL POWER WIRING FOR THE HVAC SYSTEM INCLUDING WIRING THRU LINE VOLTAGE CONTROL DEVICES SHALL BE THE RESPONSIBILITY OF THE ELECTRICAL CONTRACTOR.

## SCOPE OF WORK

- CONTRACTOR TO INSTALL LIGHT POLES NEXT TO EXISTING SPLICE BOXES INDICATED AS SHOWN ON PLANS.
- CONTRACTOR TO WIRE NEW LIGHT POLES FROM PANELS EXISTING INDICATED.
- ALL LIGHT FIXTURES SHALL BE APPROVED BY FLORIDA FISH AND WILDLIFE PRIOR TO ORDERING.
- CONTRACTOR TO INSTALL NEW SOLAR BOLLARD TYPE LIGHTS AS SHOWN ON DRAWINGS.
- CONTRACTOR TO FURNISH AND INSTALL CONDUCTORS INSIDE EXISTING CONDUITS FROM EXISTING PANELS TO EACH NEW LIGHT FIXTURE.
- CONTRACTOR TO INSTALL RECEPTABLES ON SELECTED LIGHT POLES AS INDICATED ON DRAWINGS.

## PERMIT NOTE

- ALL PULLBOXES, CONDUITS, PANELS AND LIGHTING CONTROLS ARE EXISTING TO REMAIN AND HAVE BEEN INSTALLED AS PER APPROVED PERMITS IN PHASE 1.

### PHASE 1 PERMITS:

- CITY #17-107161
- FDOT #2016-C-496-0020-93060
- DEP #PB-1209

## ELECTRICAL LEGEND

|  |  |                  |
|--|--|------------------|
|  | 120V, 20A DUPLEX RECEPTACLE  | 18" AFF          |
|  | 120V, 20A SIMPLEX RECEPTACLE   | 18" AFF          |
|  | 120V, 20A QUADRUPLEX RECEPTACLE  | 18" AFF          |
|  | 120V, 20A ABOVE COUNTER DUPLEX RECEPTACLE  | 6" ABOVE COUNTER |
|  | 120V, 20A ISOLATED GROUND DUPLEX RECEPTACLE  | 18" AFF          |
|  | 120V, 20A DUPLEX RECEPTACLE - CEILING MOUNTED  | FLUSH WITH FLOOR |
|  | 120V, 20A DUPLEX RECEPTACLE WITH FLEX POWER WHIP AND BLACK METAL COVER PLATE             | 18" AFF          |
|  | 120V, 20A, GFCI RECEPTACLE WITH WEATHER RESISTANT COVER                                  | 18" AFF          |
|  | 120V, 20A FLUSH FLOOR MOUNT DUPLEX RECEPTACLE/DATA OUTLET WITH PLATE                     | FLUSH WITH FLOOR |
|  | COMBINATION TELEPHONE/DATA OUTLET WITH PLATE   | 18" AFF          |
|  | TELEPHONE WALL OUTLET WITH PLATE   | 54" AFF          |
|  | FLUSH FLOOR MOUNT TELEPHONE/DATA OUTLET WITH FLEX POWER WHIP AND BLACK METAL COVER PLATE | FLUSH WITH FLOOR |
|  | JUNCTION BOX   | 18" AFF          |
|  | JUNCTION BOX FOR TEL/DATA CABLES   |                  |
|  | ELECTRICAL PANELBOARD  |                  |
|  | FUSIBLE DISCONNECT SWITCH (POLE/AMP RATING/FUSE)   |                  |
|  | FUSIBLE DISCONNECT SWITCH  |                  |
|  | FUSE AS PER MANUFACTURERS RECOMMENDATIONS  |                  |
|  | MOTOR  |                  |
|  | TRANSFORMER  |                  |
|  | GROUNDING ELECTRODE & CONDUCTOR SYSTEM   |                  |

E - DENOTES EXISTING TO REMAIN.  
R - DENOTES RELOCATED DEVICE. CONTRACTOR SHALL EXTEND CONDUIT AND WIRE AS NEEDED FOR A COMPLETE WORKING SYSTEM.

N - DENOTES NEW DEVICE.  
RE - DENOTES REMOVE EXISTING DEVICE.  
ER - DENOTES EXISTING TO BE RELOCATED.  
NL - DENOTES NIGHT LIGHTS  
WP - WEATHER RESISTANT

NOTE 1: NOT ALL DEVICES LISTED ARE USED ON THIS PLAN  
NOTE 2: COLOR BY ARCHITECT

## LIGHTING FIXTURE SCHEDULE

| DESIG   | SYMBOL | DESCRIPTION                                   | MOUNT   | LAMP/LUMEN         | MANUF.  | CATALOG  | VOLT             | REMARKS | QUANTITY | WATTS | TOTAL WATTS |
|---|--------|---|---|--------------------|---------|--|------------------|---------|----------|-------|-------------|
| Nx/Sx   |        | PEDESTRIAN LIGHT POLE                         | TAPERED AGGREGATE EMBEDDED CONCRETE POLE      | 34WLED/7994L AMBER | LUMINIS | SR135-L2W18K-2A-R2-120/277V-MST-APS BLC2 WITH BEACHSIDE SHIELD CONCRETE POLE BY AMERON #MER04.3-12'-0"HEIGHT                         | 120/277 MULTITAP | 1,2,3   | 96       | 34    | 3264        |
| NRx/SRx   |        | PEDESTRIAN LIGHT POLE WITH RECEPTACLE AT BASE | TAPERED AGGREGATE EMBEDDED CONCRETE POLE      | 34WLED/7994L AMBER | LUMINIS | SR135-L2W18K-2A-R2-120/277V-MST-APS BLC2 WITH BEACHSIDE SHIELD CONCRETE POLE BY AMERON #MER04.3-12'-0"HEIGHT-WITH RECEPTACLE AT BASE | 120/277 MULTITAP | 1,2,3   | 28       | 34    | 952         |
| BL  |        | SOLAR BOLLARD                                 | 38-1/2" AFG SURFACE MOUNTED, FLUSH WITH GRADE | AMBER (59NM)       | METEOR  | SP018-AMBER-1SR-WD-XXX-AKS INSTALL BOLLARD FACING AWAY FROM BEACH.   | -                | 1,2     | 39       | -     | -           |
| GENERAL NOTES:<br>NOTE 1: PROVIDE SUBMITTALS FOR ARCHITECTS/TENANTS REVIEW PRIOR TO ORDERING.<br>NOTE 2: CONFIRM COLOR WITH ARCHITECT PRIOR TO ORDERING.<br>NOTE 3: DIRECT BURIAL POLE WITH BOTTOM OF FIXTURE MOUNTED AT 12'-0" A.F.G.<br>NOTE 4: ENGINEER AND LANDSCAPE ARCHITECT TO VERIFY LOCATIONS OF POLES AND BOLLARDS PRIOR TO INSTALL. LOCATIONS ARE DIAGRAMATIC. |        |   |   |                    |         |  |                  |         |          |       |             |

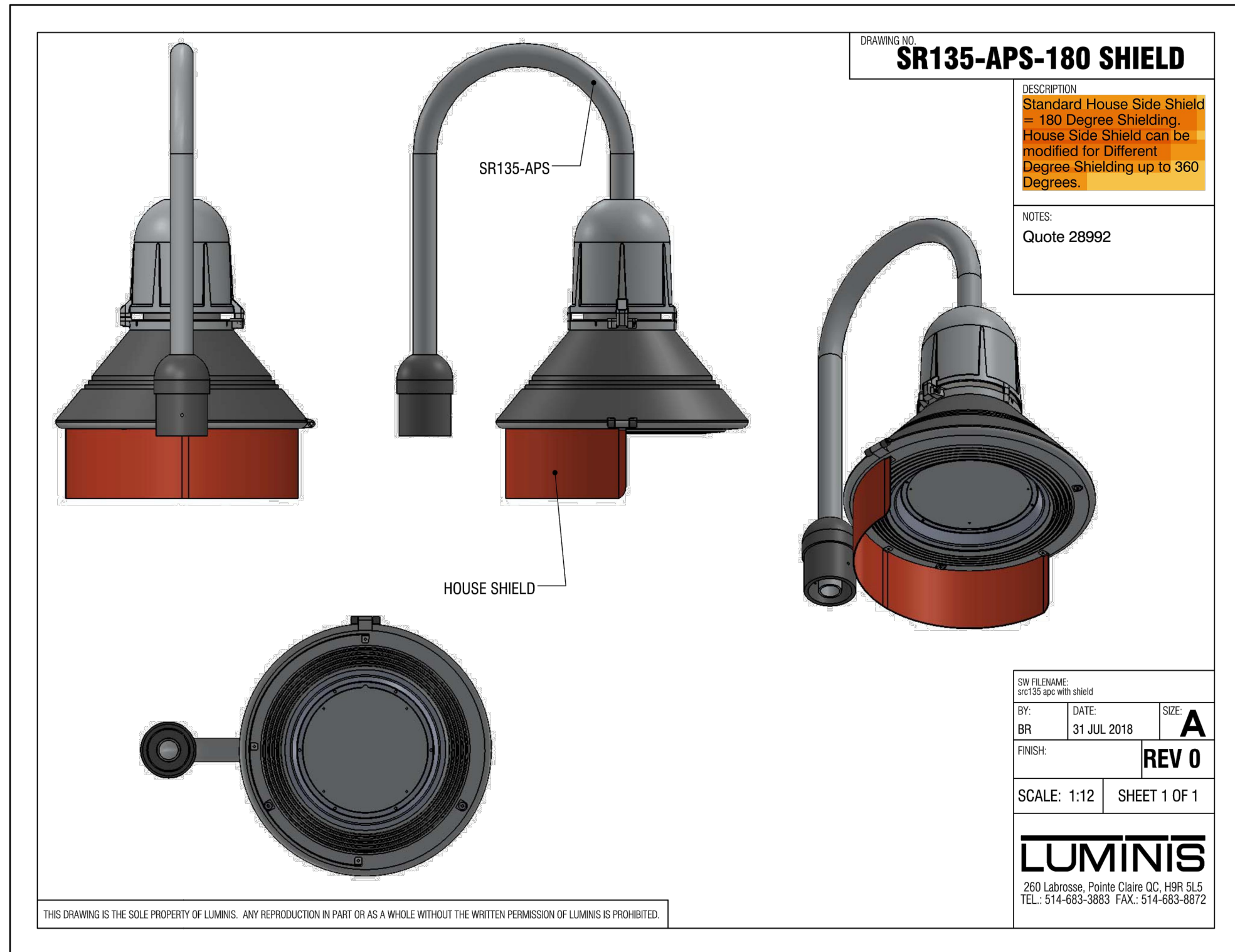

# CITY of DELRAY BEACH

## ENVIRONMENTAL SERVICES DEPARTMENT

434 SOUTH SWINTON AVENUE, DELRAY BEACH, FLORIDA 33444

Phone: (561) 243-7322 Fax: (561) 243-7060 www.mydelraybeach.com

LANDSCAPE ARCHITECT  
EDSA, INC.  
1512 E. BROWARD BOULEVARD  
SUITE 110  
FORT LAUDERDALE, FLORIDA 33301

CIVIL ENGINEER  
FLORIDA REGISTERED ENGINEERING  
241 COMMERCIAL BOULEVARD  
LAUDERDALE-BY-THE-SEA, FLORIDA 33309

ENVIRONMENTAL ENGINEER  
OCEAN CONSULTING  
340 MINORCA AVENUE  
SUITE 5  
CORAL GABLES, FLORIDA 33134

MECHANICAL, ELECTRICAL AND PLUMBING  
CREDO CONSULTING ENGINEERS  
800 E. BROWARD BOULEVARD  
SUITE 601  
FORT LAUDERDALE, FLORIDA 33301

ARCHITECT  
AVIROM & ASSOCIATES  
50 S.W. 2ND AVENUE  
SUITE 102  
BOCA RATON, FLORIDA 33432

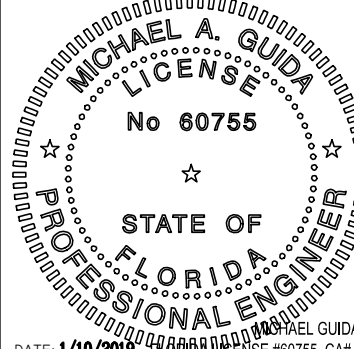

|             |              |
|-------------|--------------|
| DESIGNED BY | MG           |
| DRAWN BY    | SP,OL        |
| CHECKED BY  | MG           |
| DATE        | JANUARY 2019 |

|     |      |             |    |
|-----|------|-------------|----|
| REV | DATE | DESCRIPTION | BY |
|     |      |             |    |
|     |      |             |    |
|     |      |             |    |
|     |      |             |    |

BEACH MASTER PLAN - PH 2  
ISSUED FOR BID

PHASE 2 - ISSUED FOR BID  
ELECTRICAL GENERAL NOTES,  
LEGEND & SYMBOLS

Sunshine811  
Always call 811 before you dig.

PROJECT NO.  
15-008 (2)

SHEET NO.  
E-001

FILE ID.